

ELEVATION

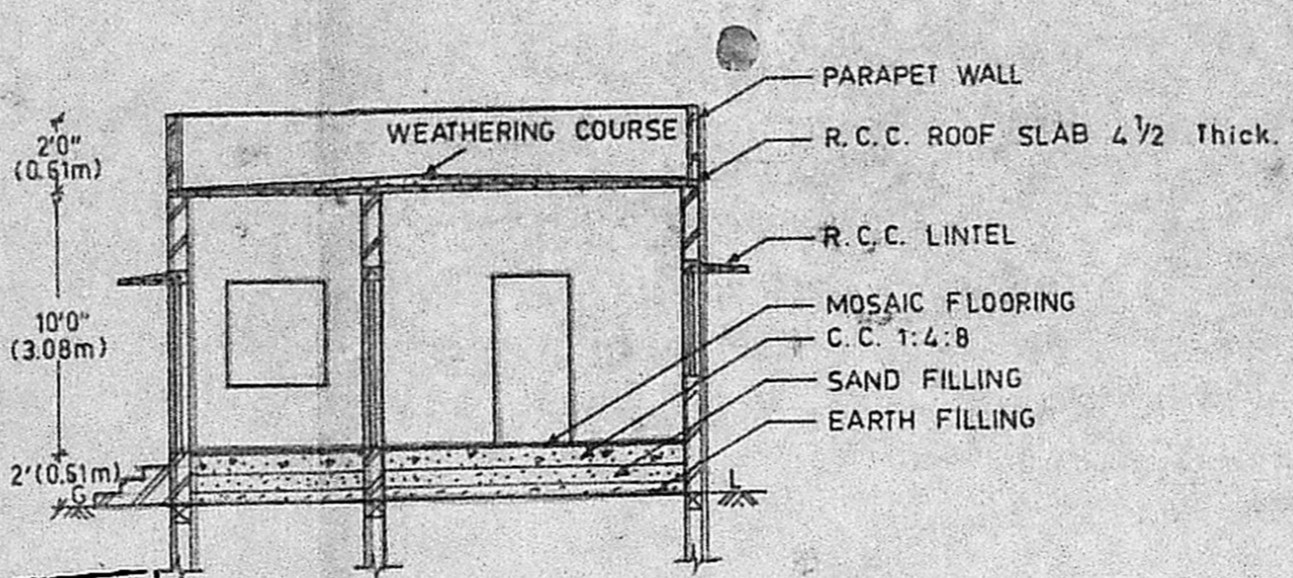

SECTION ON-AB

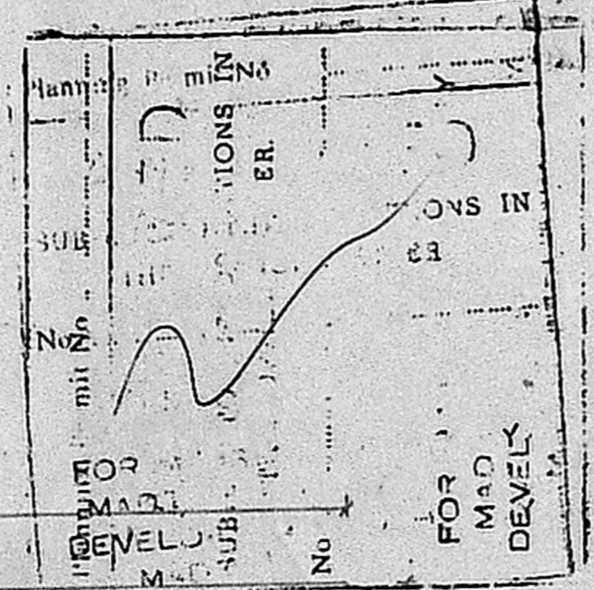

KEY PLAN (NOT TO SCALE)

Planning Permit No. A/23/91

**APPROVED**

SUBJECT TO THE CONDITIONS IN THIS OFFICE LETTER.

No. A/2/21129/90 Date 10-1-91

O/e C.R. Umale 10/1/91

FOR MEMBER SECRETARY  
MADRAS METROPOLITAN  
DEVELOPMENT AUTHORITY  
MADRAS - 600 008.

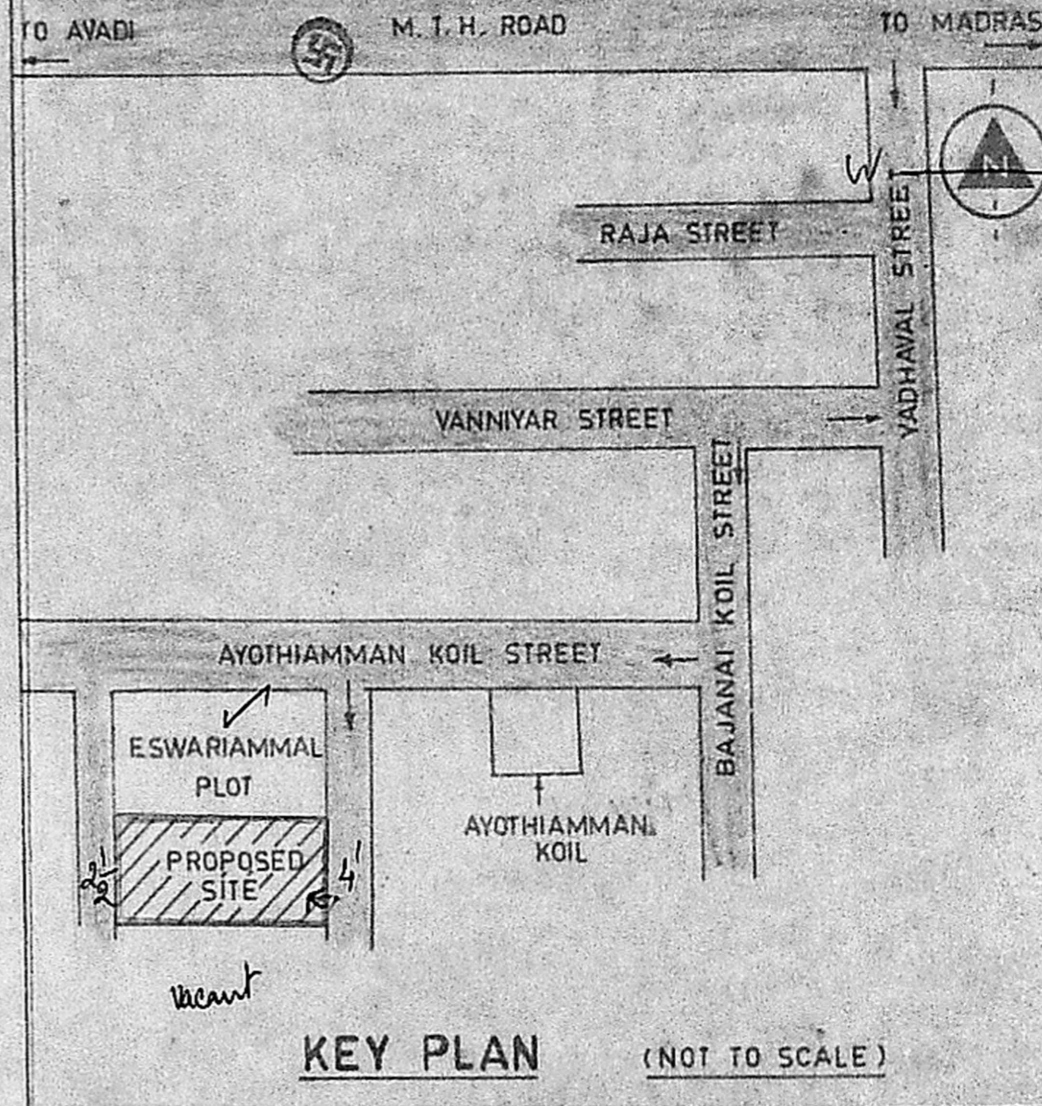

JOINARY DETAILS

D - DOOR PANALLED	- 3'0" X 6'6" (0.92 X 2.00 m)
D <sub>1</sub> - -DO-	- 2'6" X 6'6" (0.76 X 2.00 m)
W - WINDOW GLAZED	- 5'0" X 4'0" (1.54 X 1.23 m)
W <sub>1</sub> - -DO-	- 4'0" X 4'0" (1.23 X 1.23 m)
V - VENTILATOR	- 3'0" X 2'0" (0.92 X 0.61 m)
CB - CUPBOARD	- 5'0" X 5'0" (1.54 X 1.54 m)

SCALE - 1" = 8'0"

DRAWN AT

A. CHANDRAN CONSTRUCTION  
PLOT No. 9 ATHIPET  
BEHIND HINDUSTHAN PHOTO FILMS  
AMBATTUR INDUSTRIAL ESTATE  
MADRAS - 600 058.

DRAWN BY  
J. MARY ROSLEN

PLAN SHOWING THE PROPOSED CONSTRUCTION OF A RESIDENTIAL BUILDING IN PLOT No. 23 B OF SURVEY No. 336/1 OF PADI VILLAGE, MADRAS - 600 050. FOR Mr. S. SHANMUGA SUNDHARAM.

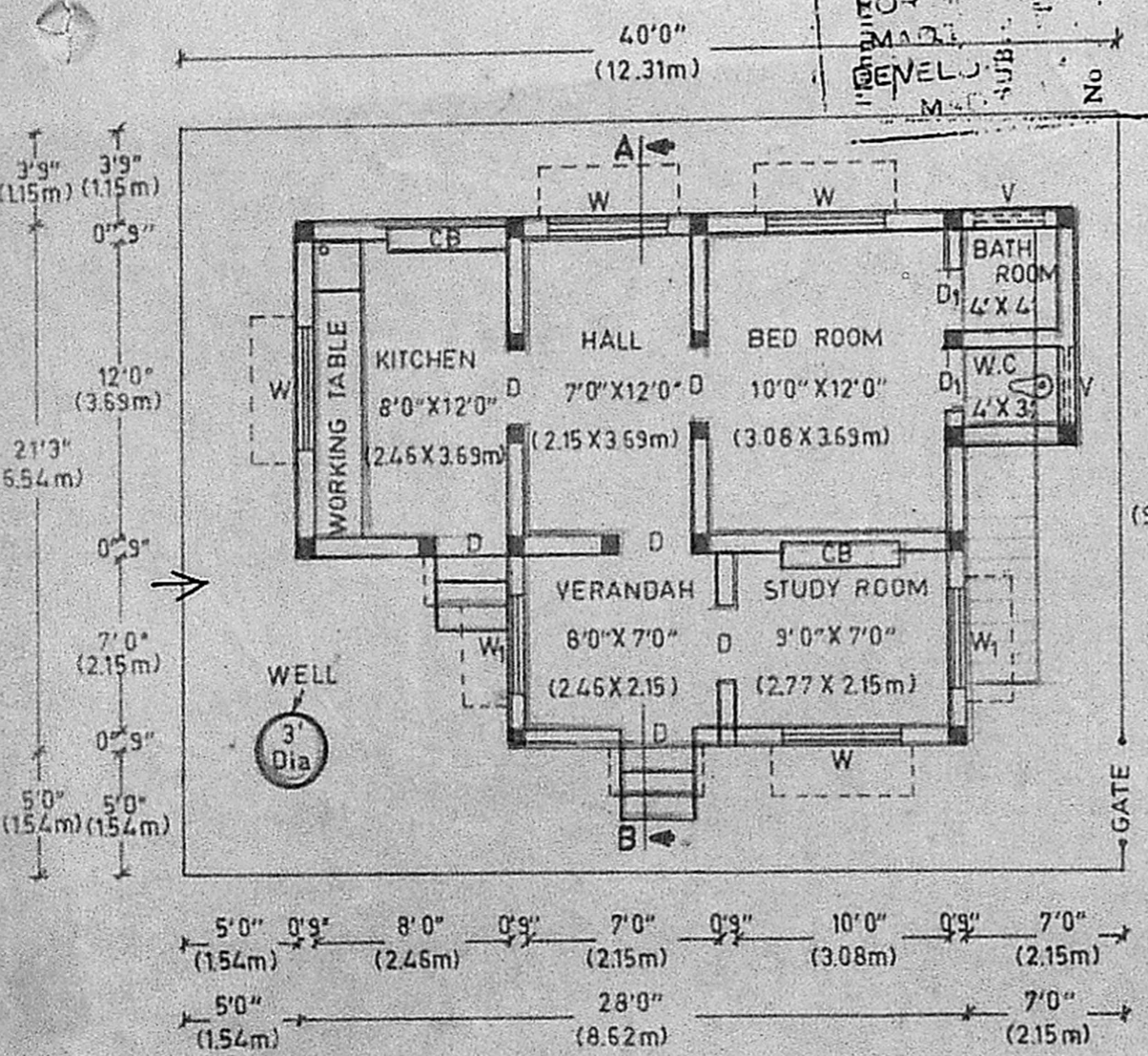

PLAN

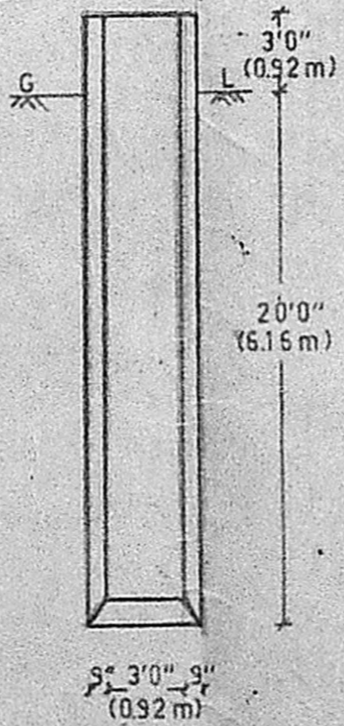

WELL DETAIL

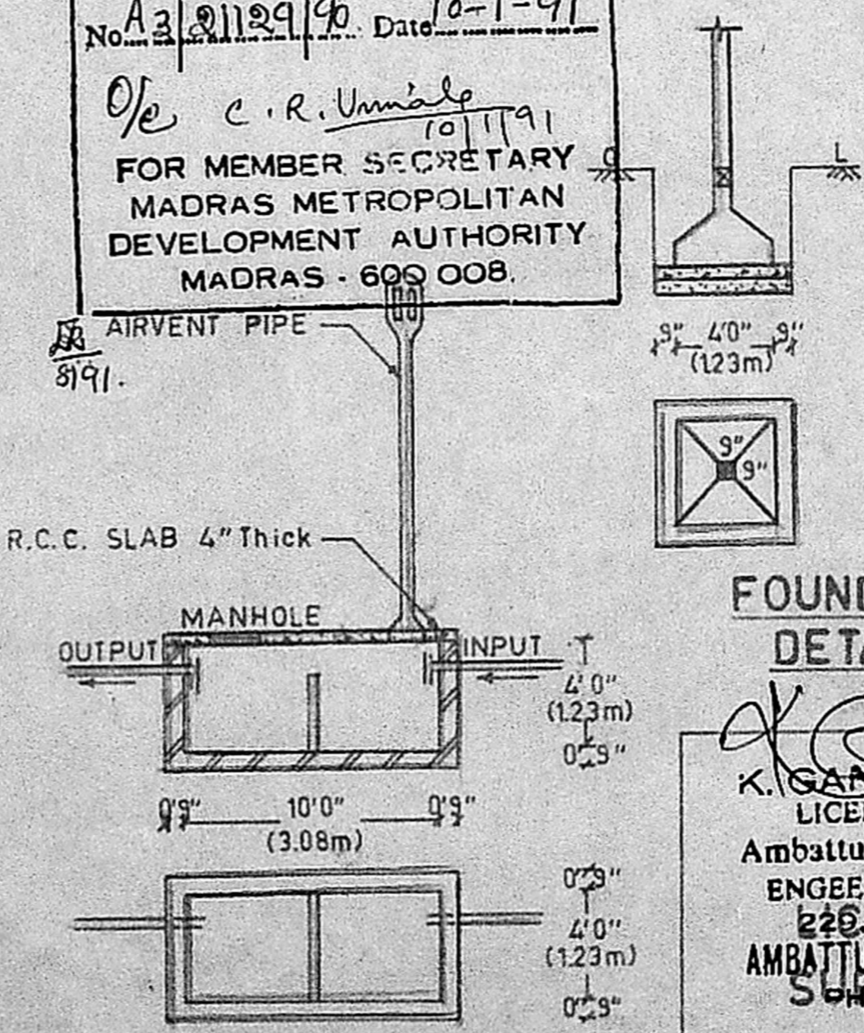

SEPTIC TANK DETAIL

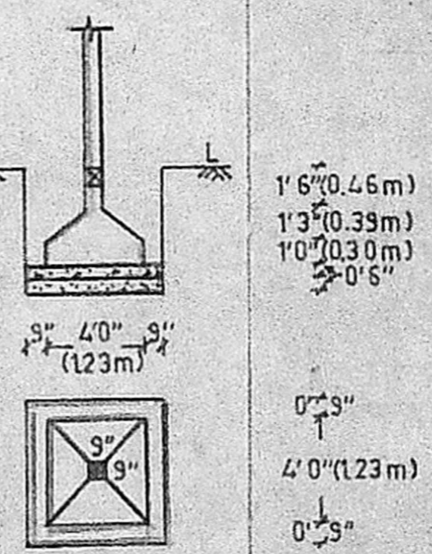

FOUNDATION DETAIL

K. GANESAN, D.C.E.S.W.,  
LICENSED SURVEYOR,  
Ambattur & Avadi Townships  
ENGEV CONSTRUCTIONS  
220, INSID ROAD,  
AMBATTUR, MADRAS-600 058  
PHONE 6620 91

S. Shanmuga Sundharam  
OWNER